

GROUND FLOOR PLAN

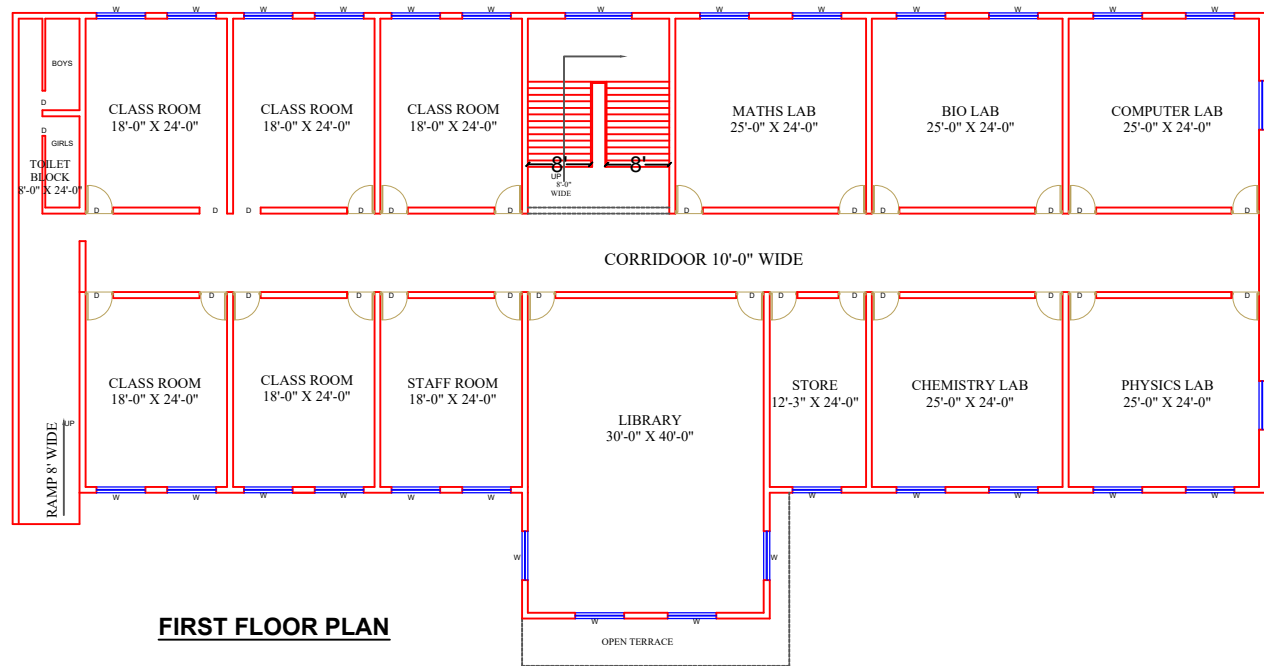

FIRST FLOOR PLAN

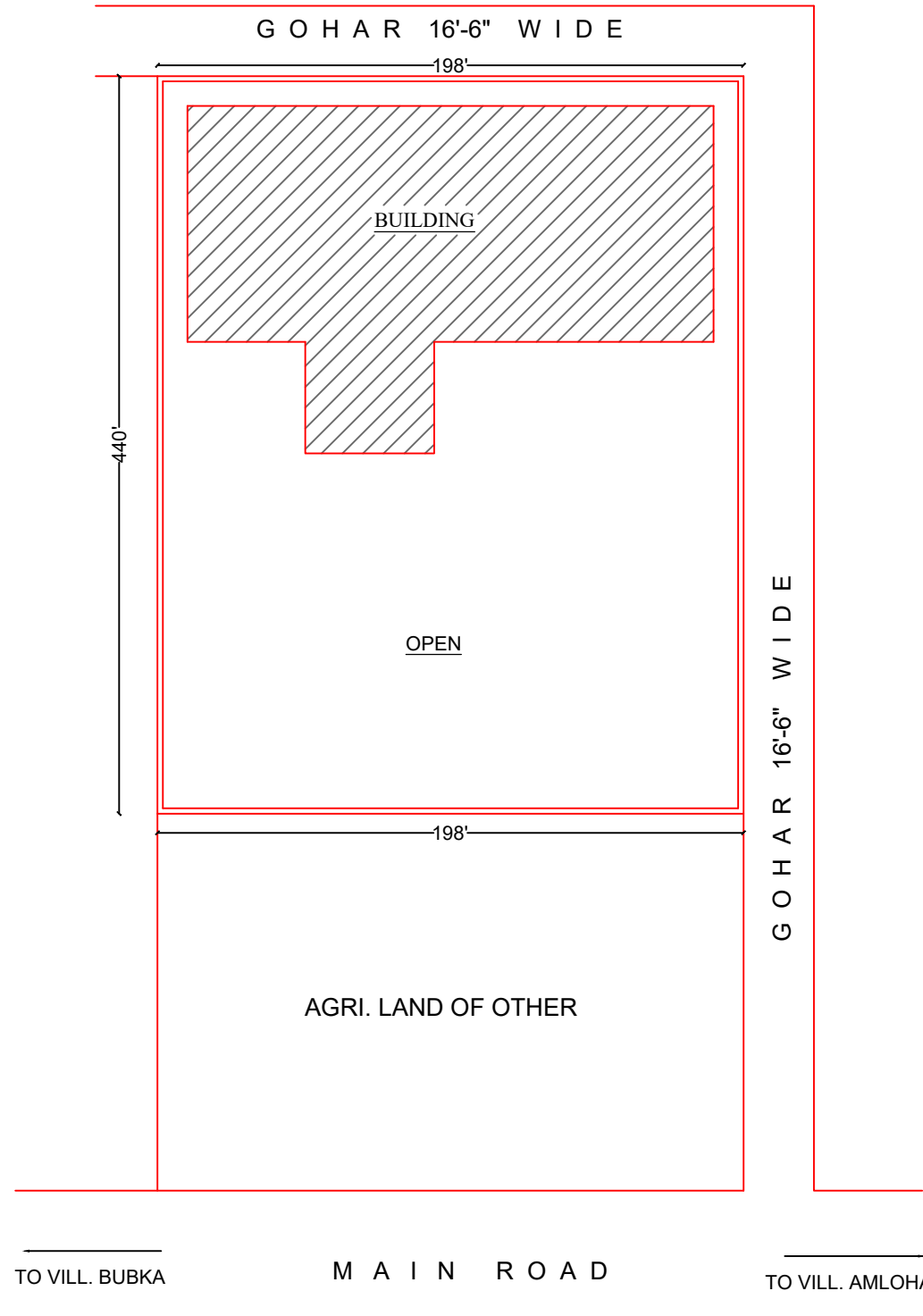

SITE PLAN

PROJECT:

BUILDING PLAN OF EXISTING GROUND & FIRST FLOOR OF DOON PUBLIC SCHOOL, SITUATED AT VILL. BUBKA, SUB-TEH.RADAUR, TEH. JAGADHRI, DISTT. YAMUNA NAGAR.

TRUST:- OM GAYATRI SIKSHA SAMITI (HARYANA)

AREA DETAIL:

TOTAL AREA :
 =9680.00 SQ.YDS
 =87120 SQFT
 = 8093.64 SQ.MT

COVD. AREA ON GROUND FLOOR :
 = 10462.25 SQ.FT
 = 971.96 SQ.MT

COVD. AREA ON GROUND FLOOR :
 =10462.25 SQ.FT
 = 971.96 SQ.MT

TOTAL COVD. AREA ON BOTH FLOOR:
 =20924.50 SQFT
 =1943.92 SQ.MT

DRG. TITLE:

FLOOR PLANS

APPLICANT

DRAWN AS DIRECTED BY APPLICANT

KANSAL ASSOCIATE'S

AR. VAIBHAV KANSAL
B.ARCH. MCA
COA NO. CA/2020/122873

OFFICE:- OPP. SIDHARTH HOSPITAL, LADWA ROAD, SHAHABAD(M.)
 MOB:- +91-8708601955

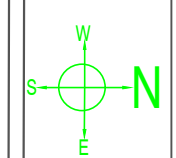

DATE:

06-01-2025